



2012

REPORT TO THE COMMUNITY



The mission of Neighborcare Health is to provide comprehensive healthcare to families and individuals who have difficulty accessing care; respond with sensitivity to the needs of our culturally diverse patients; and advocate and work with others to improve the overall health status of the communities we serve.



SENIOR LEADERSHIP

Katie Bell, MBA, MHA, Chief Operating Officer
Dianne Brundage, JD, SPHR, Chief Human Resources Officer
Janine Childs, MHA, Chief Financial Officer
Martin Lieberman, DDS, Chief Dental Officer
Marcus Rempel, MD, MPH, Chief Medical Officer
Mark Secord, MPH, Executive Director/CEO
Joseph Sparacio, Chief Development Officer

BOARD OF DIRECTORS 2012/2013

Fariba Alamdari	Joyce Lammert, MD – Chair
Dick Barbieri	Tamiko Miyano
Tony Bozzuti – Treasurer	Nancy Nipples
Ally Brown	George Parker
Andrea Dahl – Secretary	Evelyn Picketts
Octavia Edwards	Rick Rubin – Vice Chair
Holly Ferraro	Jennifer Ryan
Bob Greenlee	Barbara Shickich
Rom Lee	

BOARD LEVEL COMMITTEE VOLUNTEERS

Erin Abu-Rish – SA	Jacqueline Koch – SA	Jose Sama – SA
Bruce Bjerke – SA	Barb Larimer – SA	Steve Schaefer – Fin
Wellesley Chapman – QI	Steve Leahy – SA	Kay Stimson – SA
Anne Fennessy – SA	Donna Lohmann – SA	Jonathan Sugarman – QI
Joelle Gruber – SA	Shelley McIntyre – SA	Brooke Wallace – SA
Martha Keck – SA	John Pierce – SA	

Fin = Finance Committee
QI = Quality Improvement Committee
SA = Study Advisory Committee

EXECUTIVE LETTER



Dear Friends,

It is with great pride that I share with you Neighborcare Health's Report to the Community.

As you will see later in this report, in 2012 we experienced significant growth, set the stage for even greater expansion in the coming years, and received a resounding endorsement for our model of care.

With implementation of the Affordable Care Act imminent, we are now better positioned than ever before to provide access to a great deal more of Seattle's newly insured who will be seeking a primary care provider. Our recent and upcoming investments in facilities are critical to our ability to meet new demand.

But expanding our capacity is also an exercise in thinking differently about what health care is and how to provide it. Providing primary care is increasingly a team sport and we are getting better and better in using every member of that team to their full potential: providers, nurses, assistants, community health workers, nutritionists, social workers, volunteers and pharmacists.

One of our most important contributions to the healthcare system of the future is delivering care outside the four walls of a medical or dental clinic. Whether in our public schools, on the streets or in residential facilities housing the recently homeless, we are expanding our reach beyond the limits of our own facilities.

We are on the cusp of great change, and at Neighborcare Health we intend to use the tools given to us in the Affordable Care Act to retool and reshape our system of care, to touch and improve more lives. And with your help that is exactly what we'll do. It is literally up to us.

With tremendous gratitude,

A handwritten signature in black ink that reads "Mark Secord". The signature is fluid and cursive.

Mark Secord
Executive Director/CEO

2012

ACHIEVEMENTS



With the support of our community, in 2012 we made great strides in meeting the health and wellness needs of our community:

We provided a respectful healthcare home

- › Provided 196,395 visits to 49,565 people
- › Provided 7,593 emergency dental visits
- › Helped 381 babies join our community
- › Cared for 8,220 homeless or recently homeless individuals

We improved the health of the community

- › All of our primary care clinics received Patient Centered Medical Home status at Level 3, the highest level possible
- › Neighborcare Health surpassed health center averages, both state and national, on critical health indicators, including:
 - Women having a first prenatal visit in the first trimester
 - Two-year olds immunized
 - Diabetic patients whose condition is controlled

To strengthen our capacity to serve our neighbors, we

- › Nearly doubled the capacity of our Ryan White dental program to provide 2,735 general dentistry visits per grant year
- › Were awarded a federal New Access Point grant to establish the Lake City Medical Clinic
- › Expanded our Homeless Programs by opening the Ballard Homeless Clinic
- › Held our inaugural Spring Dinner
- › Opened two of Seattle's first elementary school-based health centers; four more elementary school clinics will open in the fall 2013
- › Were awarded two federal capital grants to remodel the 45th Street Medical & Dental Clinic, and to build a new facility for the Greenwood Medical Clinic



49,565

people received care at Neighborcare Health

DENTAL CARE:

Delivering Dental Care to Underserved Communities

Neighborcare Health is the largest provider of dental care services to low-income, uninsured and homeless people in Seattle. Our safety net dental program provides quality care to those who need it most and places a priority on serving children, pregnant women, patients with diabetes and patients who are HIV positive.

We strive to get children into their first dental appointment by age 1, as evidence shows that establishing good dental hygiene habits early will reap benefits for years to come. Further demonstrating this idea, we emphasize the importance of proper dental health in pregnant women as there is a correlation between a mother's oral health and her child's oral health.

Dental education extends outside of our clinic walls and directly into the community. Because we understand that those who need care the most might also face the largest barriers to access, in 2012 we coordinated efforts to bring dental education into the neighborhoods where our clinics are located. With the help of our AmeriCorps members, we provided dental presentations in schools all throughout Seattle.



Our Ryan White Dental Program, which provides dental services to those who are HIV positive, also experienced significant growth in the past year. In 2012, our capacity to serve Ryan White eligible patients increased from 1,915 visits per year to 3,438 visits per year, an 80% increase. Neighborcare Health is the only Ryan White funded provider offering services in King County.

Access to quality dental care is the most egregious health disparity that our marginalized neighbors in Seattle face. We have been busy laying the foundation to expand our services into communities that feel that disparity the most; we look forward to increasing our capacity to provide dental care in the years to come.



7,593

dental visits eased painful emergencies

PATIENT DEMOGRAPHICS

Total visits

Medical visits
Dental visits
Mental health visits

199,527

136,179
47,777
15,571

Total patients

49,565

Patients at or below
100% poverty level

70%

101-200% of
poverty level
20%

Over 200% of
poverty level
10%

Uninsured
43%

Homeless / Recently
Homeless
17%

Under Age 18
30%

20 most commonly spoken languages by our patients

- | | |
|---------------|---------------------|
| 1. English | 11. Thai |
| 2. Spanish | 12. Cantonese |
| 3. Somali | 13. Mien |
| 4. Vietnamese | 14. Cambodian/Khmer |
| 5. Amharic | 15. Hmong |
| 6. Khmer | 16. Arabic |
| 7. Tagalog | 17. Russian |
| 8. Tigrinya | 18. Nepali |
| 9. Laotian | 19. Samoan |
| 10. Oromo | 20. Mandarin |

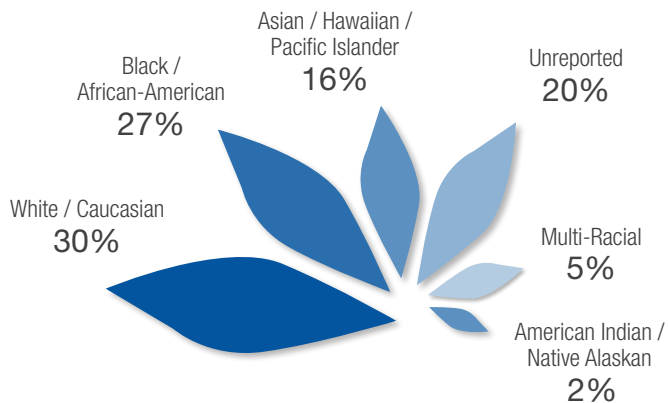

*17% of the patients above identify as Hispanic/Latino



40+

languages and dialects are spoken by our patients

FEATURE STORY:

Meeting Community Needs in Seattle's North End

In recent years Neighborcare Health has made great strides in addressing facility needs, and therefore access, in our south most clinic sites in Seattle. In 2012 we shifted our focus to Seattle's north end, the area of the city with the largest number of low-income people not yet served by a health center.

Thanks to the award of three competitive federal grants, in 2012 we set the foundation for addressing clinic needs in the north end:

- » A Federal Building Capacity grant will support a replacement of our undersized Greenwood Medical Clinic. Our project is not simply a new facility, but an innovative partnership with Public Health - Seattle & King County that will integrate Neighborcare Health, Public Health and a host of other health, wellness and human services at a site in the Northgate area. In addition to its array of integrated services, the new facility will triple the access of the current Greenwood site. Development began in 2012, and we expect to break ground in 2014.
- » An Immediate Facilities Improvement grant will fund the first phase of a major remodel of the 45th Street Medical, Dental and Homeless Youth Clinic. The remodel will result in many improvements to this historic landmark site, most notably increasing access for disabled patients and enhancing efficiencies. This project will take place in 2013, which is the 20th anniversary of Homeless Youth Clinic; a clinic offered twice weekly which cares for 500 homeless youth annually.
- » A New Access Point Grant provides ongoing funding for Lake City Medical Clinic, which opened its doors in the fall of 2012. While it currently serves patients, the clinic will undergo a remodel to allow it to serve over 3,000 patients on an ongoing, annual basis.

We are so proud to have the endorsement of our federal funders in addressing the health care needs of our neighbors in the north!

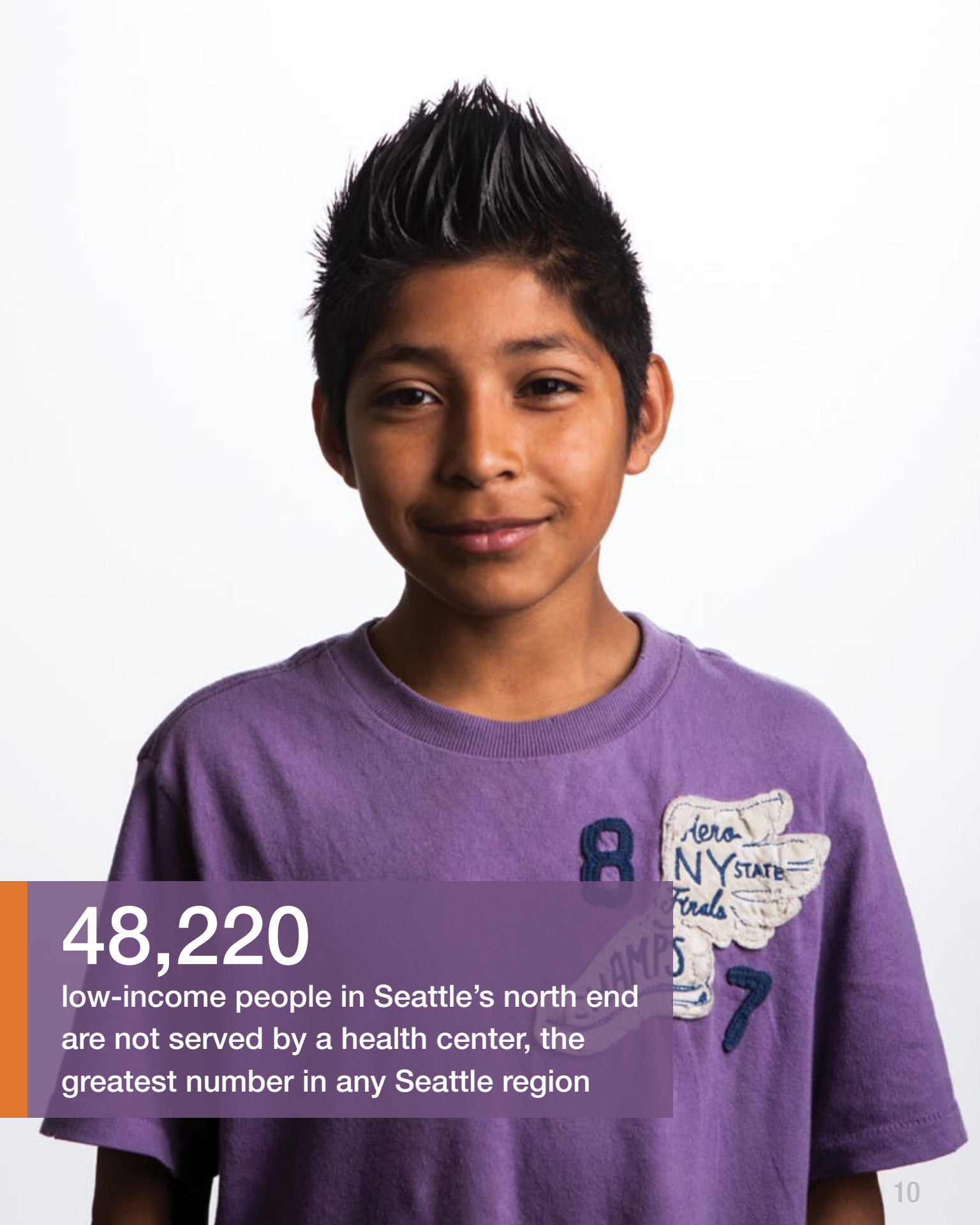

48,220

low-income people in Seattle's north end are not served by a health center, the greatest number in any Seattle region

2012

FINANCIALS

Operating Income and Revenues

	2012 Audited Actuals
Program Revenue	\$21,312,207
Government Grants	\$11,833,448
Private Contributions & Events	\$917,375
Other*	\$798,920
Reserves	\$1,612,196
In-kind	\$1,229,844
Total Operating Income/Revenue	\$37,703,990

*Includes investment return and other miscellaneous income/revenue.

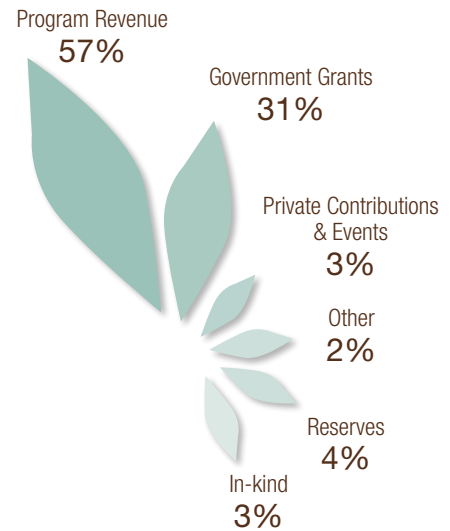

Operating Expenses

Program Services	\$30,157,044
Administrative Overhead	\$7,380,615
Fundraising	\$166,331
Total Operating Expenses	\$37,703,990

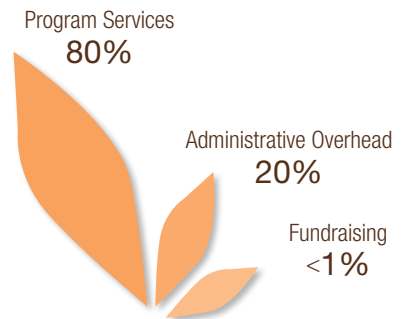



102

**volunteers logged 6,150 hours of work,
a \$139,544 cost savings***

*based on the Independent Sector's estimated value of volunteer time at \$22.69 in Washington.

2012 CONTRIBUTORS

Neighborcare Health thanks the following donors for their generous annual operating and program support during FY 2012.

\$250,000 +

The Market Foundation

\$25,000 - \$99,999

The Boeing Company
Lenore Hanauer Foundation
Premera Blue Cross
The Raikes Foundation
Sheng-Yen Lu Foundation
United Way of King County

\$10,000 - \$24,999

Anonymous
Bill and Melinda Gates Foundation
The Burning Foundation
Community Health Plan
Yarrow Durbin
The Foster Foundation
The Munson Family Foundation
National Assembly on School-Based Healthcare
Rite Aid Foundation
Roberts Family Foundation
The Seattle Foundation
Swedish Medical Center
Lyn Tangen
United Way of King County

\$5,000 - \$9,999

Columbia Distributing
Justin Fallstrom
Microsoft Giving Campaign
Miller Hayashi Architects LLC
Tamiko & John Miyano
OneFamily Foundation
Vigor Industrial
Virginia Mason Medical Center
Wells Fargo
Wheeler Family Foundation
ZymoGenetics

\$1,000 - \$4,999

Peter Ackroyd & Joan Alworth
Amtrak
Heather Andersen & Leslie Christian
Anonymous (4)
Andrew Anshell
Scott & Sarah Armstrong
Gene Beck & Sean West
Katie Bell
Erin & Ethan Bernau
BlackRock Foundation
Lance & Moria Blair
Paul & Debbi Brainerd
Burkhart Dental
Mark Busto & Maureen Lee
Catherine Holmes Wilkins Foundation
Cooper-Levy Trust
Andrea Dahl
Ragnar J. Dahl
Dr. Karen De Jongh
Fales Foundation Trust
Jonathan & Claudia Fast
Laura Feinstein
Rose Feliciano
Elizabeth Flett & Tommer Peterson
David & Rochelle Fontana
Scott Fraser & Paul Englis in honor of Jackie
"Mamacita" Fraser
Frederick Foster Trust Fund fbo K Milan Fund
David Friedman
Bill Haggerty & Julie Schott
Geoffrey Harris
Tom & Susan Harvey
Ida Hawkins
Helen Karl Charitable Lead Unitrust
Horizons Foundation
Jane Hutchings
Marie Huwe
Jeffris Wood Foundation
Ted & Kris Johnson
Kawabe Memorial Fund
Lakeside Industries
Joyce Lammert, MD
Polly Lenssen
Liberty Mutual Matching Gifts
Kevin McCollum & Jennifer Stitzel
Shelley & Scott McIntyre

Mutual of America
Neil & Seok Bee Nicholson
Theresa Norris
Karen & John Ochsner
Dr. Patrick J. O'Hara and Caterina Randolph
Steven Oien
Laura Patton & James Ballard
John H. & Vicki Pierce
Lori Poliski
The Potash Rubin Family
Puget Sound Energy Foundation
Marcus Rempel & Sandi Everlove
Jo Ann Riggs
Bert & Mary Robins
Matthew Roewe & Amy Grotefeldt
Susan Roewe
Peter Russo & Kit Bakke
Seattle Steam
Mark & Linda Secord
Service Linen Supply
Joe & Barbara Shickich
Sosio's Fruit & Produce
Joseph Sparacio & Richmond Tracy
Stephen & Liann Sundquist
The Titcomb Foundation
Amy Trulson & Ben Farrow
University Congregational United Church of Christ
Beth Upton & Rayburn Lewis, MD
Brooke B. Wallace
Washington State Hospital Association
Watson Furniture Group
Whole Foods Market Interbay
Rebecca A. Zerngast, DDS

\$500 - \$999

Sarah Andersen
Anonymous
Bob & Clodagh Ash
Jillian Barron & Jonas Simonis
Shannon Beasley-Bailey & Kirk Bailey
Amy Bell & Mike Woodin
Patrick Berkley
The Boeing Company Matching Gifts Program
Janet Boguch
Tony & Evie Bozzuti
Bob & Karyn Brundige
Janet Cady
Chris & Bonnie Delecki
Marie Getaz Dexter
Tom Dorrance & Karin Frey
William & Sandra Dowling
Scott Eberhardt & Lisa Podell
Linda Fernyhough
Aetna Foundation
Janice Francisco
Kathryn Gardow & David Bradlee
Dawniel Giebel
Matthew Gray & William Walsh
Todd Gray & Kahlia Root
J.C. & Jerrilou Grillo
Philip J. Haas & Eda Lee Haas
Craig Halterman
Pamela G. Hynes
Anna James
Sue & Neal Jensen
Johansen Mechanical, Inc.
Mary Ellen Johnson
Jennifer Kauffman & Jarold Morgan
Kaye - Smith
Dr. Kenneth & Michelle Lo
Tamar Libicki
Martin Lieberman, DDS & Peter Cohen
Stephen E. Lovell
Pam Macnab
Marcia Paulsell Zech Foundation
Christy Martin
Dennis Mayock
Allen & Betty Anne McCall
Cam & Reba McIntyre
Donna Moniz
Martha Moreno
Annette & Derek Neilson
Jeff & Marsha Nemitz
James B. Paden
Jane Paulson
Karl & Mary Lou Pauly
Poo & Nat Penrose

Michele Raymond
Liza Redding
Mardie Rhodes and Doug Nelson
Jeffrey Ricco
Charlene Robins & Steven Dresang
Austin & Annette Ross
Martin Rues
Russell Investments
Jacqueline Ryall
Mary Sampson
Cheryl M. Scott
Laura J. Secord
Sielaff Family Foundation
Brian & Janet Sheppard
Donna Smith & Geoffrey Snyder
Sprague-Israel-Giles, Inc.
John & Kay Stimson
David Stubblefield
Tanya Tarnecki
Clare Taylor & Mary Nelson
Lisa TenEyck
Tom Tierney & Carol Wood
Margaret Warner-Lubin
Wedgwood Community Church
Spring Zoog & Richard Marks

\$250 - \$499

Dr. Fariba E. Alamdari
Robert Alexander
Cathy Aller
Lily Chan & Matthew Anderson
Lawrence & Noriko Arnstein
Anonymous (4)
Desiray Bailey
Bonnie Baker
Debra Baldwin
Andrew Bartkus
Frederick M. Bayley, Jr.
Beatty Enterprises, LLC
Norman Beauchamp
Ann & William Becker
Rachel Beda
Tanya Bednarski
Sam & Susan Bell
Denise Bennett
Mark & Sammy Biddlecom
Stella & Ron Black
Carol Anne Boone
Megan Bott
Rick Brater
Richard & Pamela Breckenridge
James & Elaine Bredfeldt
Carmen Brenner
Anthony Brown
Lowell & Nancy Buck
Ron Carozza
Chris Carr
Lynne Chafetz
Jey-Hsin Chen & Sarah Parsons
Susan Chloupek
Patrick Conlan
Cyrus Cryst
Tara & Todd Denkinger
Linda & Mario DiPasquale
Rachel DiPasquale
Sandrine Ducos & Carl Morris
Christine Durham
Marlene Eldredge
Expedia Inc.
Claudia Fast
John & Lois Fenker
Cheryl Ferguson
Lori Fraser and Mike Kubiak
Cathy Funk & Richard Leidholm
Cheri Gail
Christopher Garbe
GE Matching Gifts
Vicki & Don Glover
Rick Goss & Nanette Robinson
Karen Granberg
Sharon Grayson
Barbara Guzzo & Paul Purcell
Jeffrey Harris
Sheila Hart
James Helman
Lillian Hochstein
Carole L. Hooven

Robert Hsiung
Richard & Margaret Hudson
Joseph & Linda Iacolucci
Margaret Roebuck Jarrett
Charles and Mary Kastner
Michael Kelly
Mike King
Julia Kristoferson
Kristoferson Family
Natalie Lamberjack
Judy Lazarus & Steven Paget
Rom Lee
Zandra Lee
Alan Levine
Paul & Lita Luvera
Tricia Madden
Debra Madsen
Helen Marieskind
Elizabeth Mathewson
John McFatrige, DDS
Jill McGuire
Lindsey McReynolds
Mary McWilliams
Viveca & John Monahan
Emily Brandenfels Mora, MD & Marc Mora, MD
Debra Morrison
Meg Mullin
James & Lisa Nelson
Jay Nemitz
Karen Nordby
Joe Norman, Jr.
Robert & Kay O'Connell
Frederica & James O'Connor
Jon Osborne
Dr. Brian Owens
Kari Palmer
Patricia Patterson
Nicole Piasecki & Peter Heymann
Pike Place Market Creamery
Bette Pine
Julia Pollock
Terumi & Ryan Pong
Tammira Price, MD & Stephen Skinner
Doris & Ted Rempel
Kelly and David Rickenbach
Ellen Riggs
Nell Robinson
Katherine Rogers & Timothy Peitsch
Jesse Rollolazo
Michael Rose
James & Jane Sanders
Debra Santos
Steve Schaefer
Thomas Scott
Gabrielle Seibel
Gary Simmons
Susan & Greg Smallidge
G. Janeen Smith
Sam Smith
Darryl Bickel & Lawrence Sol
Solid Ground
Don Stark & Karen Hudesman
Sean Stitham, MD & Jean Nahan
Melissa & Steve Strauch
Wyndam Strotbeck
Dr. Jonathan Sugarman & Terese Sullivan
Julia Suver
Catherine Tantau, Tantau & Associates
Lois Theftord, PA-C
Jack & Gayle Thompson
Brian Torgerson
Sarah & Michael Vander Beek
Rachel Waite
Colin Walker
Leslie Walker
Susan Warwick
Mary Ellen Weber
Martha J. Welch
Karina Williams
Frank Yandrasits
Cathy Zak

\$100 - \$249

Margaret & Frank Adam
Meri K. Adams
Yasmin Ali
Cristy Anderson

Anonymous (9)
 Rosemary & Luis Aragon
 Cara Bailey
 Jane Baird
 Karen & Terrance Ball
 Garvey Schubert Barer
 Ereik Barhoum
 Angela Bartels & Tony Lee
 Laura Bates
 Dave & Marge Baylor
 Scott Behmer
 Leah Behrends
 Mark Behrends
 Adam Benzion
 Rhonda Berghoff
 Jeff Bishop
 Mary Blalock
 Vivian Bowles
 Judy Brandon & H. Randall Webb
 Mary, Matt & Roxanne Brown
 Dena Brownstein
 Jack & Barbara Bryce
 Joy Bucher
 Daniel Buffington
 Lori & Steve Buchsbaum
 Roger & Heidi Bush
 Vergil Cabasco
 Bill Cady
 Richard Callaway
 Nancy Carosso
 Clara Chan
 Janine Childs
 David Cichocki
 Alice Clapp
 Suzanne & Hugh Clark, MD
 Patricia Clayton
 Susan Clemenson
 Michael Clements
 Sandra & Duane Clocksin
 Tom & Berta Cohen
 Richard Conlin
 Peggy Cook
 Roy & Mabelan Correa
 Adam Crenshaw
 Karen Cuneo
 Lloyd David & Michelle Marshall
 Kire Dassel
 Nora Davis
 Colleen Desmond
 Anjali DeSure
 Marjory Devers
 Amy Devoid
 Howard & Dianna Dickerman
 Thomas Duchamp
 Gabrielle & Steve Dudley
 Michael Eberhardt
 Clint Eddy
 John Edwards
 Johanna Ehlhardt
 Christy Eichenberger
 Julie Ellner & Robert Bernstein
 Andreas Enderlein, RDH
 Gordon & Elise Enk
 Nicola Erbeck
 Logan Espinoza
 Jeannie Falls
 Gayle Faust
 Paul Feldman
 Dianna Finnerty & Rick Ludwig, MD
 David & Irene Fisher
 Katrina Freeburg
 Mike Fujimoto
 Lawrence Gail
 Nancy Gallup
 Mr. & Mrs. Robert Gallup
 Lucy Gaskill-Gaddis & Terry Gaddis
 Ann & David Geer
 Nancy Geiger & Michael Krasik
 Lynn Gerard
 Santokh & Kristine Gill
 Claude Ginsburg & Lynne Hyerle
 Stacy & Tatyana Globerman
 Susan Goheen
 Anne Graham
 Terry Grall
 David & Mary Ellen Haley
 Mary & Jim Hanken
 Michael Hanrahan
 Mark Harrison
 Lauren Hastings
 Amy Haugerud & Noel Miller
 Tessa Heady
 John S. Heisel
 Mr. Nathan Herring & Ms. Miller H. Sherling
 Martha Hicks
 Christopher Mark Hill & Tatiana Kaminsky

Michael & Jana Hobbs
 Ileana Howard
 Wei Huang
 Jeffrey Hull
 Victoria Hunter
 Annie Huntley
 Farhad Hyder
 Sharie M. Hyder
 Zayad Hyder
 Michael Immel
 Venissa Izaguirre
 Diane Jacobsen
 Rachel & Ken Jacobsen
 Marie Janik
 Chara & Ethan Johnson
 Denise Johnson
 Sandra Johnston
 Gary Jones, MD
 Jim Jorgenson
 Danae Kaemingk
 Neil & Lila Kaneshiro
 Julie Keffe
 Jeff Keitges
 Tissia Kemp
 Jeff Kercher
 Bart & Lisa Klingler
 Bill Klock
 Paul Knopf
 Heather Jo Kochevar
 Janet & Robert Kramer
 Susan Kramer
 Leonard Lambert
 Broh Landsman
 Eric Lane
 Alfreda Lanier
 Douglas Laudenschlager
 Catherine Leblond
 Tyler Lee
 Alan Lenny
 Stephen & Harriet Lerner
 Jane Lester, MD
 Toni Long
 Nelson, Susan, Diego & Gabe Lopez
 Jill Marsden & Ros Bond
 Mary Mittell
 Doug Morgenson & Dan Tibbits
 Scott Morrison & Karen Panietz
 David Morton
 Anne Martin & Cliff Cooley
 Mary L. MacFarlane
 Holly Marklyn
 Peter Marshall
 Patricia Martin
 Roger Myers & Trudi Rowbury
 Lanea Miller
 Thomas Macie
 Cara McDermott
 Vickie Merced
 Jean L. Muir
 Wayne Morter
 Sherri Mills
 Covey McRae
 Colleen Moore
 Cecilia Matta & Casey Riske
 Bill Marks
 Donna Moores
 Belinda Moses & Isaac Kastama
 Shay Martinez
 Sallie Neillie & Liesse Frankenstein
 David & Mary Jo Nelson
 Chris Newell
 Robert Noble
 Claire & Jacob Noriega
 Cathy Norris
 Greg Oden
 Margaret O'Leary
 Nancy & Steve Olsen
 Terry Olsen
 Jack Olson
 Sandra Olson
 Steven & Holly Overman
 Peter & Carol Palmer
 Candice & Michael Parks
 James Parle
 Sandra Lynn Perkins
 Mary Perlin
 Prathiba Pinnamaneni
 Deanne Plunkett
 The Polyclinic
 Jennifer Poole
 Alyssa Pyke
 Redhook Ale Brewery, Inc.
 Lauren & Brian Reed
 Robert Reife
 John Riess
 Emily Riesser & Tom Sunderland

Jeff Richards
 Jerry Ritsema
 Jane Roberts
 Sarah Rogers
 Megan Rohm
 Erika Ross
 Laura Russo
 Michael Ann Sagin
 Brian Sales
 Josephine Saltmarsh
 Sara Sandford
 Tom Schabaram
 Norman Schwab
 Kurt & Tami Schendel
 Putter Scott, MD & Susie Scott
 Javeed Shah
 Melissa Ford Shah
 Michele Shaw
 Patrick Shaw
 Barbara Silverman
 Bob Silverstein
 Lawrence & Julie Ann Snyder
 Sue Soller
 Michael Soman, MD and Sara Faulkner
 Pauline Smidt
 Joy Smith
 Michael & Birgit Stamm
 James Taylor
 Mary Kay Theis
 Merrill Thomas-Schadt
 Anna Treadway
 Mr. and Mrs. Frank Truong
 Kelly Tucker
 UIC Crew Prudhoe Bay Alaska Buck
 Patricia Vandenberg Arnot & Timothy Arnot
 Marv & Anne Vander Beek
 John Vassall, MD & Callie Vassall
 Jean Veldwyk
 Sarah Ventola
 James & Rita Vincent
 Helen Weems
 Sean Wessels
 Victoria West
 Elizabeth Whitaker
 Charlie and Kristi Whiton
 Carrie Williams
 Ray & Sherry Williams
 Madeline Winfield
 Mark Winningham
 Jason Winston
 Jodie Wohl & Richard Hert
 Dr. & Mrs. Brian D. Wong
 Peter Young

\$1 - \$99
 Due to space limitations, we are unable to list individually the over 1,000 donors who gave to Neighborcare Health through contributions and event participation at this level. We are, however, very grateful for their support.

In-Kind Contributors
 Amtrak
 Anonymous (4)
 Amy Bell & Mike Woodin
 Canopy Tours NW
 Chan
 Chateau Ste Michelle
 Clear Chiropractic
 Cutters Bayhouse
 Gabrielle & Steve Dudley
 Yarrow Durbin
 El Borracho
 Emmett Watson's Oyster House
 Etta's
 Foot Zone
 Fremont Brewing
 Great Harvest
 Green Halloween
 Hard Rock Café
 Holy Names Academy
 Honest Tea
 IL Bistro
 Japanese Gourmet
 Kastoori Grill
 Kells
 Le Panier
 Lost River Winery
 Marché
 Guilles Martineax
 Matt's in the Market
 Maximilien Restaurant
 Molnlycke Health Care
 Monarch Natural Medicine
 Alexis Mugele
 Naches Heights Vineyards

Northwest Cellars
 O Wines
 Palisades Dental LLC
 Pharmaca
 The Pike Brewing Company & Pub
 Pike Place Bar & Grill
 The Pink Door
 Place Pigalle
 Post Restaurant & Lounge
 Bianca Reis, RN
 David Richardson
 Seatown Seabar & Routsiserie
 Seattle Coffee Works
 Michelle Speir
 Starbucks
 Super Jock 'n Jill
 Talking Rain
 The Tasting Room - Wines of WA
 Thoa's Restaurant & Bar
 TNT Taqueria
 Tomro Tran
 Trilogy Chiropractic
 Tumeric 'n' More
 Tutta Bella
 The Virginia Inn
 Virginia Mason
 Terri Weiss
 University District Service Providers Alliance
 Helen Wetter
 Whole Foods Market Interbay
 The Yellow Leaf Cupcake Co.

Gifts in Honor/Memorium
 In honor of Andrew McIntyre
 In honor of Ann Darlington
 In memory of Bethany Kauffman
 In memory of Betty Richey
 In honor of Brooke Wallace
 In memory of Bruce West
 In honor of Charlene Robins & Steve Dresang
 In honor of Colleen Desmond
 In honor of Darrell O. Huwe
 In honor of Donald Stragier
 In honor of Ed and Ellen Simon
 In honor of Eve Hampton
 On behalf of Grandmama Newby
 In honor of Homeless Teens
 In honor of J. Courtland Robinson
 In honor of Jalan Gill
 In honor of Jan Guns
 In honor of Janet Cady
 In memory of Jeane Benoit
 In celebration of Dr. John Stimson's Birthday!
 In honor of Joseph Sparacio
 In honor of Judy Eddy
 In memory of Kathleen Poliski
 In honor of Katie Robins
 In memory of Lizzy Comer
 In memory of Mamacita Jacqueline Fraser
 In honor of Mardie Rhodes
 In honor of Mark & Linda Secord
 In honor of Melanie Kristoferson
 In honor of Pam Macnab
 In memory of Pat Moore
 In honor of Roy and Carolyn Treadway
 In honor of Sarah Vander Beek
 In honor of the School Based Health Program
 In memory of Tom Lundstedt

Public Funders
 Attorney General of Washington
 City of Seattle - Human Services Department
 Centers for Medicaid/Medicare - CHIPRA
 Outreach
 Families and Education Levy - School-Based
 Health Centers
 Health Resources and Services Administration
 Community Health Centers
 Public Housing Primary Care
 Capital Development
 King County
 Mental Illness and Drug Dependency
 PRO Youth
 Ryan White Care Act
 Title A -- Dental
 Title C -- Pike Market Medical
 Seattle/King County Public Health
 Health Care for the Homeless
 Veterans and Human Services Levy
 Washington Breast, Cervical and Colon Health
 Program
 WIC Nutrition Program
 Youth Mental Health Program

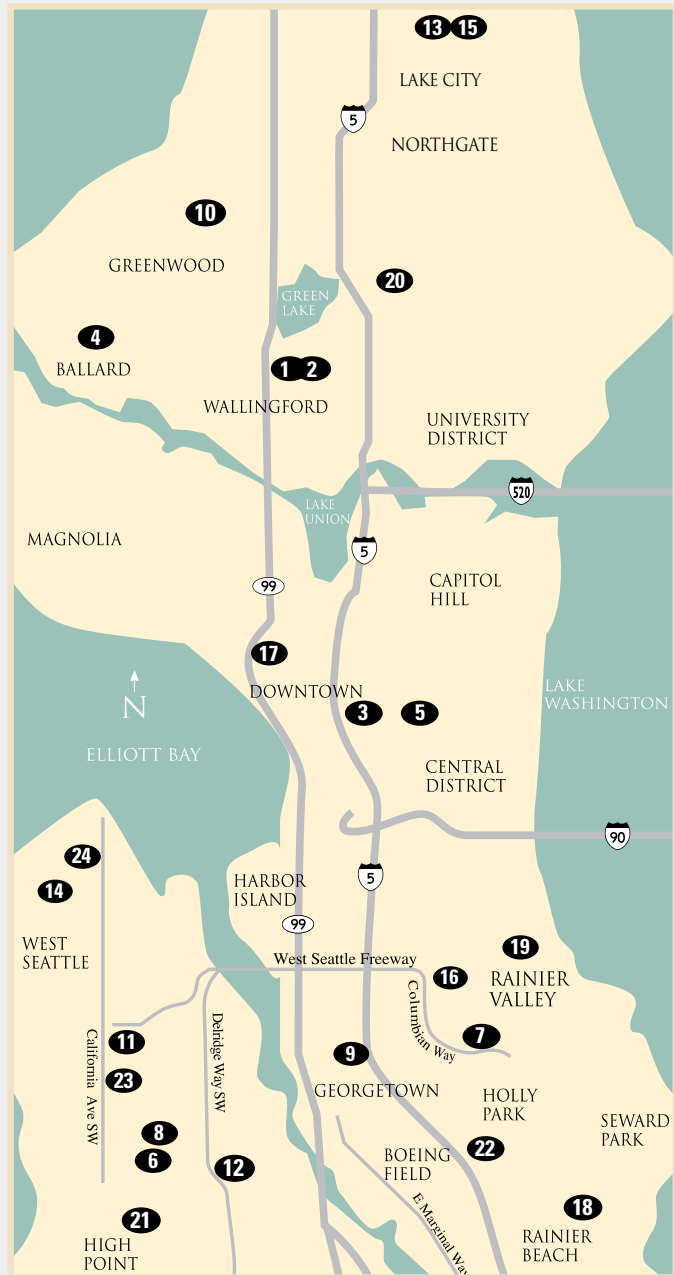

1. 45th Street Medical & Dental Clinic
2. 45th Street Homeless Youth Clinic
3. Bailey Gatzert School-Based Health Center
4. Ballard Homeless Clinic - Nyer Urness House
5. Central Area Dental Clinic
6. Chief Sealth International School-Based Health Center
7. Dearborn Park School-Based Health Center
8. Denny International School-Based Health Center
9. Georgetown Dental Clinic
10. Greenwood Medical Clinic
11. High Point Medical & Dental Clinic
12. Highland Park School-Based Health Center
13. Lake City Medical Clinic
14. Madison School-Based Health Center
15. McDermott Place Medical Clinic
16. Mercer School-Based Health Center
17. Pike Market Medical Clinic
18. Rainier Beach Medical & Dental Clinic
19. Rainier Park Medical Clinic
20. Roosevelt School-Based Health Center
21. Roxhill School-Based Health Center
22. Van Asselt School-Based Health Center
23. West Seattle Elementary School-Based Health Center
24. West Seattle School-Based Health Center

This annual report was prepared by the Neighborcare Health Development Office. We sincerely apologize for any name we may have misspelled or inadvertently omitted from the donor list. Please advise us of any errors by calling (206) 548-3260 or emailing development@neighborcare.org.

Photography: Djordje Zlatanovic | www.dzlatanovic.com
 Design: Ryan Helsten - Fuelcontainer | www.fuelcontainer.com
 Printing: McCallum Print Group
 Editorial Staff: Melanie Kristofersen, Myndie Petersen, Joseph Sparacio, Sara Young